✝Concluding Rite✝

FINAL BLESSING AND DISMISSAL

ALL DEPART IN SILENCE

The recessional hymn will be omitted during the Lenten Season.
Please respect our custom of remaining in place until the ministers have left the sanctuary.
When leaving, please return this program to the church entrance and depart in silence.

PRAYER FOR OUR NEW CHURCH

HEAVENLY FATHER, AUTHOR AND INSPIRER OF ALL THINGS HOLY, HEAR OUR PRAYERS FOR OUR NEW CHURCH. SEND FORTH YOUR SPIRIT THAT WE MAY HUMBLY BE GUIDED BY YOUR DIVINE WILL. TOUCH OUR HEARTS WITH TRUE GENEROSITY TO RAISE UP A HOUSE OF GOD FOR THE INSPIRATION AND RENEWAL OF ALL YOUR FAITHFUL. MAY THE GOD WHO BESTOWS GREAT GIFTS ON US CONTINUE TO BLESS US AND NOURISH US IN THE DAYS AHEAD. MAY OUR WORK ALWAYS REFLECT GOD'S GLORY. MAY OUR LIVES ALWAYS REFLECT GOD'S MERCY. MAY OUR HEARTS ALWAYS REFLECT GOD'S LOVE. BLESS US LORD, AS WE GATHER, AS WE SHARE, AND AS WE WORK FOR YOUR KINGDOM. WE ASK THIS THROUGH CHRIST OUR LORD. AMEN. MARY, QUEEN OF ALL SAINTS, PRAY FOR US.

ALL SAINTS CATHOLIC CHURCH
9300 Stonewall Road • Manassas, Virginia 20110
(703) 368-4500 • www.allsaintsvachurch.org

All Saints Church gratefully acknowledges the following copyright holders:
The Lord Has Done Great Things, Tim Keyes, © 1997-2004, Humbletunes, Inc. Watchung, NJ.
Create in Me A Clean Heart, Michel Guimont, © 1999, GIA Publications, Inc. Chicago.
Praise and Honor to You, P. French, © 1996, World Library Publications.
Reprinted under WLP Reprint License No.511593.
Go Now in Peace, Lynn Trapp © 1991, GIA Publications, Inc. Chicago.
Reprinted under OneLicense.net No.A-70298. All rights reserved.

ALL SAINTS CATHOLIC CHURCH

✝

THE CELEBRATION OF THE HOLY EUCHARIST

"Go, and from now on do not sin any more."
cf. John 8:11

Fifth Sunday of Lent

✝

March 21, 2010

A complete Order of Mass may be found in RitualSong at No. 287
Lectionary Readings may be found in RitualSong at No. 1009
In preparation for worship, please silence all phones and pagers.

✝Introductory Rites✝

PROCESSIONAL HYMN
Lift High the Cross, *RitualSong 884* — CRUCIFER
5:30 p.m.: **Glory in the Cross,** *Breaking Bread 734* — D. Schutte

PENITENTIAL RITE
Kyrie, *RitualSong 341* — Mass of Remembrance

COLLECT

✝Liturgy of the Word✝

The Third Scrutiny of the Elect takes place at the ***9:00, 10:30 & 12 Noon*** *Masses today.*
The scripture readings from Cycle A have been chosen for those Masses because of the particular connection of those lessons to Christian Initiation and to the Paschal Mystery.
The complete Lectionary Readings for these Masses can be found in RitualSong at No. 1007.

FIRST READING — ISAIAH 43:16-21
At 9, 10:30 & 12 noon: At 9, 10:30 & 12 noon: EZEKIEL 37:12-14

RESPONSORIAL PSALM — PSALM 126:1-6, IN CONVERTENDO

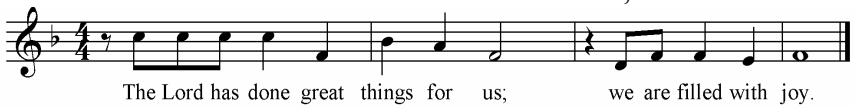

At 9, 10:30 & 12 noon: PSALM 130:1-8, DE PROFUNDIS

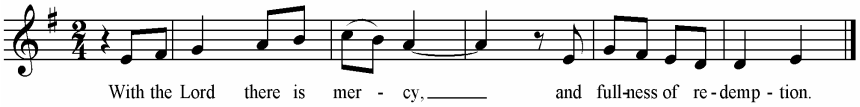

SECOND READING — PHILIPPIANS 3:8-14
At 9, 10:30 & 12 noon: ROMANS 8:8-11

GOSPEL ACCLAMATION

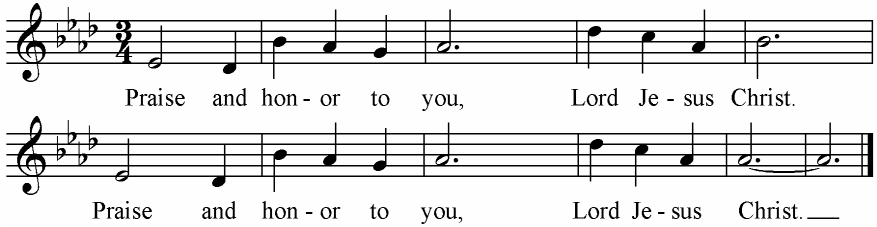

GOSPEL — JOHN 8:1-11
At 9, 10:30 & 12 noon: JOHN 11:1-45

HOMILY

THE THIRD SCRUTINY OF THE ELECT — *At 9, 10:30 & 12 noon*
General Intercessions
Prayer of Exorcism
Dismissal of the Elect and Candidates for Full Communion

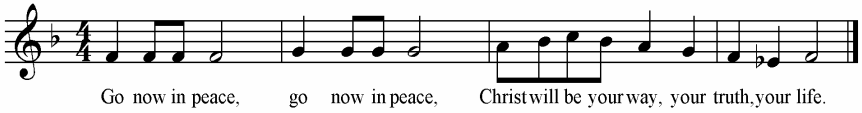

GENERAL INTERCESSIONS
Response: God of mercy, hear our prayer.

✝Liturgy of the Eucharist✝

PREPARATION OF THE GIFTS
You Are Mine, *Breaking Bread 478* — D. Haas
10:30 a.m.: **O God, Be Merciful to Me** — arr. W. Rowan

PRAYER OVER THE GIFTS

THE EUCHARISTIC PRAYER
Sanctus, *RitualSong 359* — Corpus Christi Mass
Memorial Acclamation, *RitualSong 360* — Corpus Christi Mass
The Great Amen, *RitualSong 361* — Corpus Christi Mass

COMMUNION RITE
The Lord's Prayer
The Sign of Peace
The Breaking of the Bread
Agnus Dei, *RitualSong 375B* — Missa Simplex

MUSIC DURING THE COMMUNION PROCESSION
Deep Within, *RitualSong 546* — D. Haas
I Am the Bread of Life, *Breaking Bread 340* — BREAD OF LIFE
5:30 p.m.: **One Love Released,** *Breaking Bread 319* — Frenzel and Keil
10:30 a.m.: **Saw Ye My Savior?** — arr. Johnson

PRAYER AFTER COMMUNION